

C O U N C I L L O R S

---

---

# ATTACHMENT

---

---

9.1.2

Baynton West Family Centre  
Schematic Design

Special Council Meeting  
Monday 1<sup>st</sup> March 2010

---

**NOTE:** check and verify all site levels and dimensions prior to fabrication, shop drawings, installation, on-site or off-site works. Any discrepancies report immediately to builder.  
If in doubt - ASK

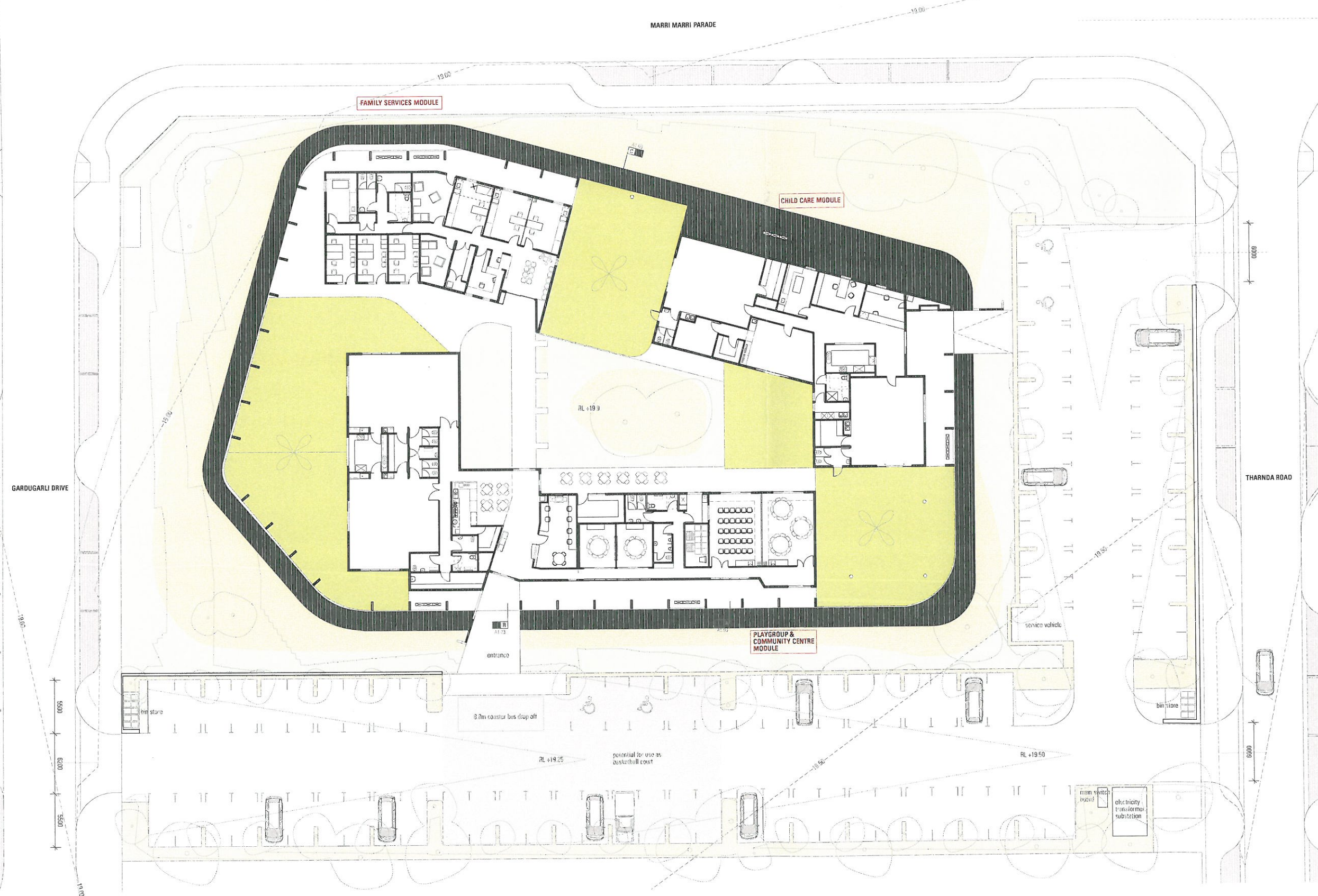

**SITE PLAN**  
**1:200**

PROVISIONAL



L	12:10	OTHER INFORMATION
K	08:10	CLIENT'S CONSULTATIVE INFORMATION
J	15:10	CLIENT'S CONSULTATIVE INFORMATION
I	17:10	CONSULTANT MEETING
H	16:10	CONSULTANT MEETING
G	14:10	CLIENT'S CONSULTANT MEETING
F	13:10	CLIENT'S CONSULTANT MEETING
E	12:10	CLIENT'S CONSULTANT MEETING
D	11:10	CLIENT'S CONSULTANT MEETING
C	10:10	CLIENT'S CONSULTANT MEETING
B	09:10	CLIENT'S CONSULTANT MEETING
A	08:10	CLIENT'S CONSULTANT MEETING

CLIENT:

 shire of  
**ROEBOURNE**  
Karratha  
Powerhouse of the Pilbara



www.coda-studio.com  
83 South St Beaconsfield, WA 6162  
TEL +61 (0)8 9433 6000  
FAX +61 (0)8 9433 3700  
CODA STUDIO PTY LTD ACN 119 667 300

© 2003 Sanyo Electric Co., Ltd. and The JPCA/TSC

PROJECT: <b>BAYNTON WEST COMMUNITY CENTRE</b>			
SITE: <b>LOT 402 STAGE 4 BAYNTON WEST, KARRATHA</b>			
DRAWING: <b>SITE PLAN</b>			
SCALE 1:100		JOB REF: <b>A090</b>	
SCALE 1:200		DATE PROVIDED: <b>18.01.14</b>	
DESIGN: <b>SH</b>	CHECKED: <b>KW</b>	DWG No.: <b>A1.01</b>	ISSUE: <b>1</b>

NOTE: This is an uncontrolled document issued for information purposes only, unless the "checked" sections are signed and completed. This is a C&D drawing. Do not amend manually.

© COPYRIGHT This design & drawing remains the property of COD  
may not be used for any purpose without the express written authority  
CODA. Any unauthorised changes made to this design constitutes a  
violation of Copyright.



NOTE: check and verify all site levels and dimensions prior to fabrication, shop drawings, installation, on-site or off-site work.  
Any discrepancies report immediately to builder.  
If in doubt - ASK

